

CURVE	RADIUS	LENGTH	TANGENT	DELTA	CHORD BEARING	DISTANCE
C1	148.00'	40.39'	20.33'	15.9813°	N 48°24'52" E	40.27'
C2	180.00'	3.03'	2.92'	1.7442°	S 80°48'45" E	4.03'
C3	150.00'	1.44'	1.44'	1.0000°	S 80°48'45" E	4.03'
C4	182.50'	53.90'	27.12'	15.9813°	S 43°35'08" E	53.21'
C5	125.50'	26.27'	13.24'	12.0228°	S 48°12'45" W	26.33'
C6	28.50'	41.63'	28.50'	90°00'00"	S 80°48'02" E	37.48'
C7	28.75'	22.87'	12.13'	50°28'03"	S 10°33'00" W	21.94'
C8	50.00'	55.74'	31.16'	63°52'11"	N 17°16'04" W	52.90'
C9	50.00'	119.01'	124.93'	124.93°	S 62°38'24" W	92.84'
C10	50.00'	119.01'	124.93'	124.93°	N 27°21'51" W	13.14'
C11	28.75'	13.28'	6.78'	28.75°	N 21°22'15" W	13.14'
C12	28.75'	9.38'	4.74'	20°52'28"	N 48°12'14" W	9.33'
C13	220.00'	60.04'	30.21'	15.9813°	S 43°35'08" E	59.86'
C14	28.50'	28.50'	28.50'	90°00'00"	S 80°24'15" E	37.48'
C15	28.50'	34.08'	19.85'	73°40'39"	S 75°28'04" W	31.78'
C16	50.00'	59.68'	34.16'	68°52'22"	S 48°12'45" W	58.43'
C17	50.00'	59.68'	34.16'	68°52'22"	S 14°01'00" W	58.43'
C18	50.00'	41.31'	21.82'	47°20'18"	S 34°41'42" E	40.15'
C19	50.00'	31.60'	16.30'	36°12'54"	S 78°28'17" E	31.08'
C20	50.00'	40.86'	21.65'	48°49'31"	N 62°00'30" E	39.74'
C21	28.50'	42.26'	27.14'	91°21'42"	N 84°16'36" E	37.92'
C22	172.80'	4.64'	2.32'	1.5272°	S 50°48'45" E	4.64'
C23	172.80'	4.64'	2.32'	1.5272°	S 50°48'45" E	4.64'
C24	172.80'	4.64'	2.32'	1.5272°	S 50°48'45" E	4.64'
C25	172.80'	4.64'	2.32'	1.5272°	S 50°48'45" E	4.64'
C26	172.80'	4.64'	2.32'	1.5272°	S 50°48'45" E	4.64'
C27	172.80'	4.64'	2.32'	1.5272°	S 50°48'45" E	4.64'
C28	172.80'	4.64'	2.32'	1.5272°	S 50°48'45" E	4.64'
C29	172.80'	4.64'	2.32'	1.5272°	S 50°48'45" E	4.64'
C30	172.80'	4.64'	2.32'	1.5272°	S 50°48'45" E	4.64'
C31	172.80'	4.64'	2.32'	1.5272°	S 50°48'45" E	4.64'
C32	172.80'	4.64'	2.32'	1.5272°	S 50°48'45" E	4.64'
C33	172.80'	4.64'	2.32'	1.5272°	S 50°48'45" E	4.64'
C34	172.80'	4.64'	2.32'	1.5272°	S 50°48'45" E	4.64'
C35	172.80'	4.64'	2.32'	1.5272°	S 50°48'45" E	4.64'
C36	172.80'	4.64'	2.32'	1.5272°	S 50°48'45" E	4.64'
C37	172.80'	4.64'	2.32'	1.5272°	S 50°48'45" E	4.64'
C38	172.80'	4.64'	2.32'	1.5272°	S 50°48'45" E	4.64'
C39	172.80'	4.64'	2.32'	1.5272°	S 50°48'45" E	4.64'
C40	172.80'	4.64'	2.32'	1.5272°	S 50°48'45" E	4.64'
C41	172.80'	4.64'	2.32'	1.5272°	S 50°48'45" E	4.64'
C42	172.80'	4.64'	2.32'	1.5272°	S 50°48'45" E	4.64'
C43	172.80'	4.64'	2.32'	1.5272°	S 50°48'45" E	4.64'
C44	172.80'	4.64'	2.32'	1.5272°	S 50°48'45" E	4.64'
C45	172.80'	4.64'	2.32'	1.5272°	S 50°48'45" E	4.64'
C46	172.80'	4.64'	2.32'	1.5272°	S 50°48'45" E	4.64'
C47	172.80'	4.64'	2.32'	1.5272°	S 50°48'45" E	4.64'
C48	172.80'	4.64'	2.32'	1.5272°	S 50°48'45" E	4.64'
C49	172.80'	4.64'	2.32'	1.5272°	S 50°48'45" E	4.64'
C50	172.80'	4.64'	2.32'	1.5272°	S 50°48'45" E	4.64'

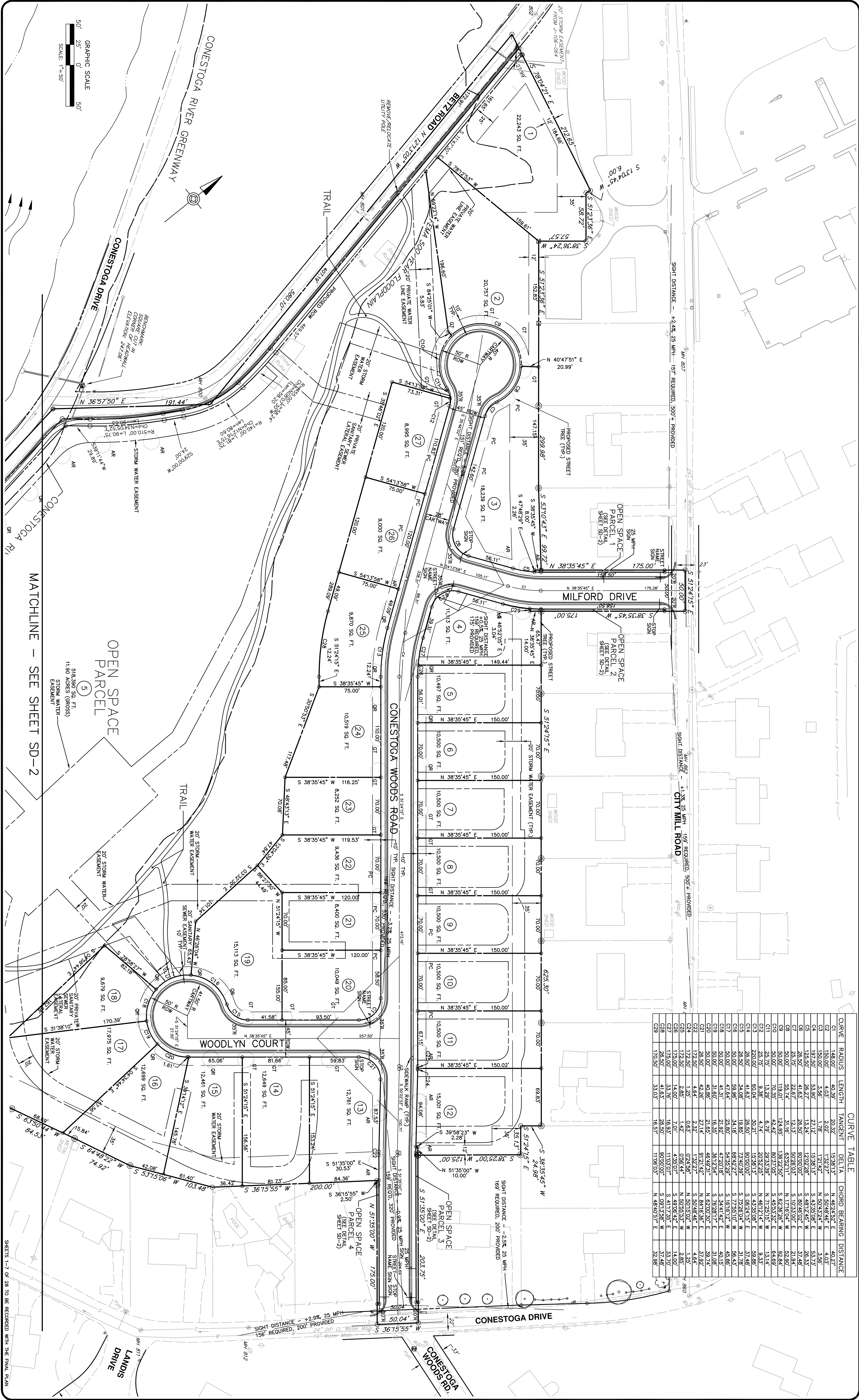

NO.	REVISION	DATE	BY
1	SANITARY SEWER REVISIONS	2/28/08	THR
2	REV. PER TWP LETTER DATED 2/13/08	3/24/08	THR

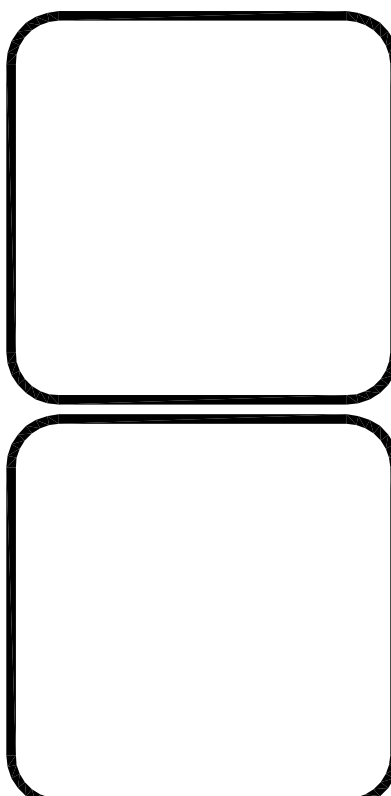

1846 Chamber Lane
Lancaster, PA 17601
Tel: (717) 291-1783
Fax: (717) 291-2093
http://www.hrg-inc.com
www.hrg-inc.com

JPM KELLER, LLC
P.O. BOX 291
LITITZ, PENNSYLVANIA 17543
(717) 626-0544

FINAL SUBDIVISION PLAN
FOR
CONESTOGA RESERVE
LANCASTER TOWNSHIP
LANCASTER COUNTY
PENNSYLVANIA

PROJ. MGR. - DJR
DESIGN - DJR
CADD - THR
CHECKED - MFC
SCALE - 1" = 50'
DATE - 1/28/08

DRAWING NO.
SD-1
SHEET NO.
4
OF
28
PROJECT 3587.001